

11/62

62

STATE OF FLORIDA } S.S.  
 COUNTY OF PALM BEACH }  
 I HEREBY CERTIFY that on this day, personally appeared before me an officer duly authorized to administer oaths and take acknowledgements, Irene A. Whiting to me well known and known by me to be the individual who executed the foregoing dedication and she acknowledged before me that she executed same freely and voluntarily for the purposes therein expressed.

IN WITNESS WHEREOF I have hereunto set my hand and official seal at West Palm Beach, Florida this 27th day of March A.D. 1925

*Sigmond W. DeLozier*  
 Notary Public  
 My commission expires January 18th 1929

STATE OF FLORIDA } S.S.  
 COUNTY OF PALM BEACH }  
 I HEREBY CERTIFY that on this day, personally appeared before me an officer duly authorized to administer oaths and take acknowledgements, Irene A. Whiting to me well known and known by me to be the individual who executed the foregoing dedication and she acknowledged before me that she executed same freely and voluntarily for the purposes therein expressed.

IN WITNESS WHEREOF I have hereunto set my hand and official seal at West Palm Beach, Florida this 27th day of March A.D. 1925

*Sigmond W. DeLozier*  
 Notary Public  
 My commission expires January 18th 1929

STATE OF FLORIDA } S.S.  
 COUNTY OF PALM BEACH }  
 I HEREBY CERTIFY that the attached plat is a true and correct representation of a survey made under my direction and that it is accurate to the best of my knowledge and belief.

*Stanley*  
 Fla. State cert # 455

Subscribed and sworn to before me at West Palm Beach, Florida this 27th day of March A.D. 1925

*Sigmond W. DeLozier*  
 Notary Public  
 My commission expires January 18th 1929

Signed, sealed and delivered in the presence of  
*Paul F. Scherer*

# PINELAND PARK

IRENE WHITING - OWNER AND DEVELOPER  
 BEING A SUBDIVISION OF TRACT 24 BLOCK 8 OF PALM BEACH FARMS COMPANY PLAT N:3  
 SCALE: 1" = 50'  
 MARCH 1925

THE RIDDLE CO  
 ENGG SERVICE

340  
280  
60  
30  
280  
310

58  
25  
March 31  
March 31  
March 11  
Plat 62  
Plat 62

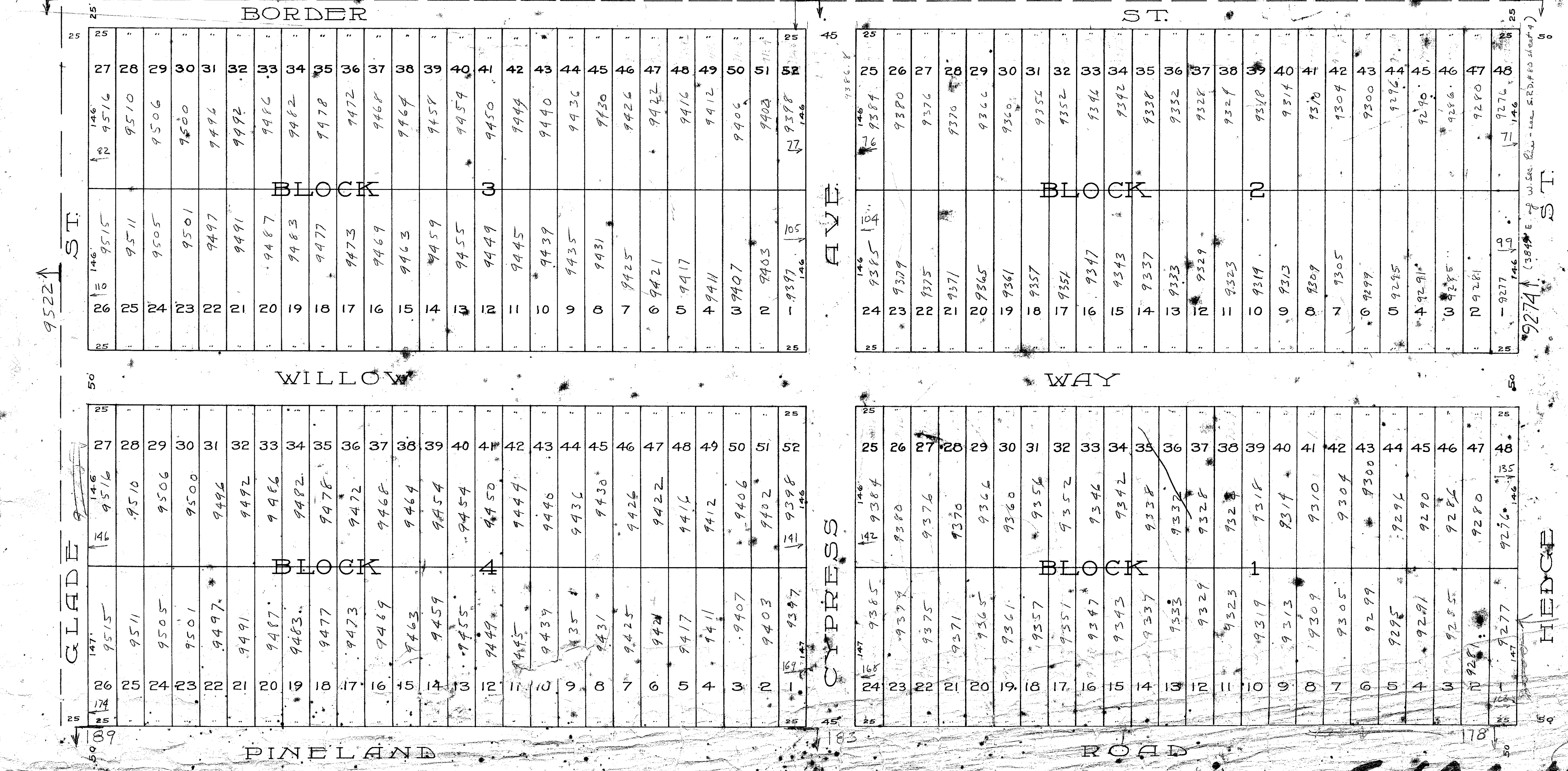

11/62

160